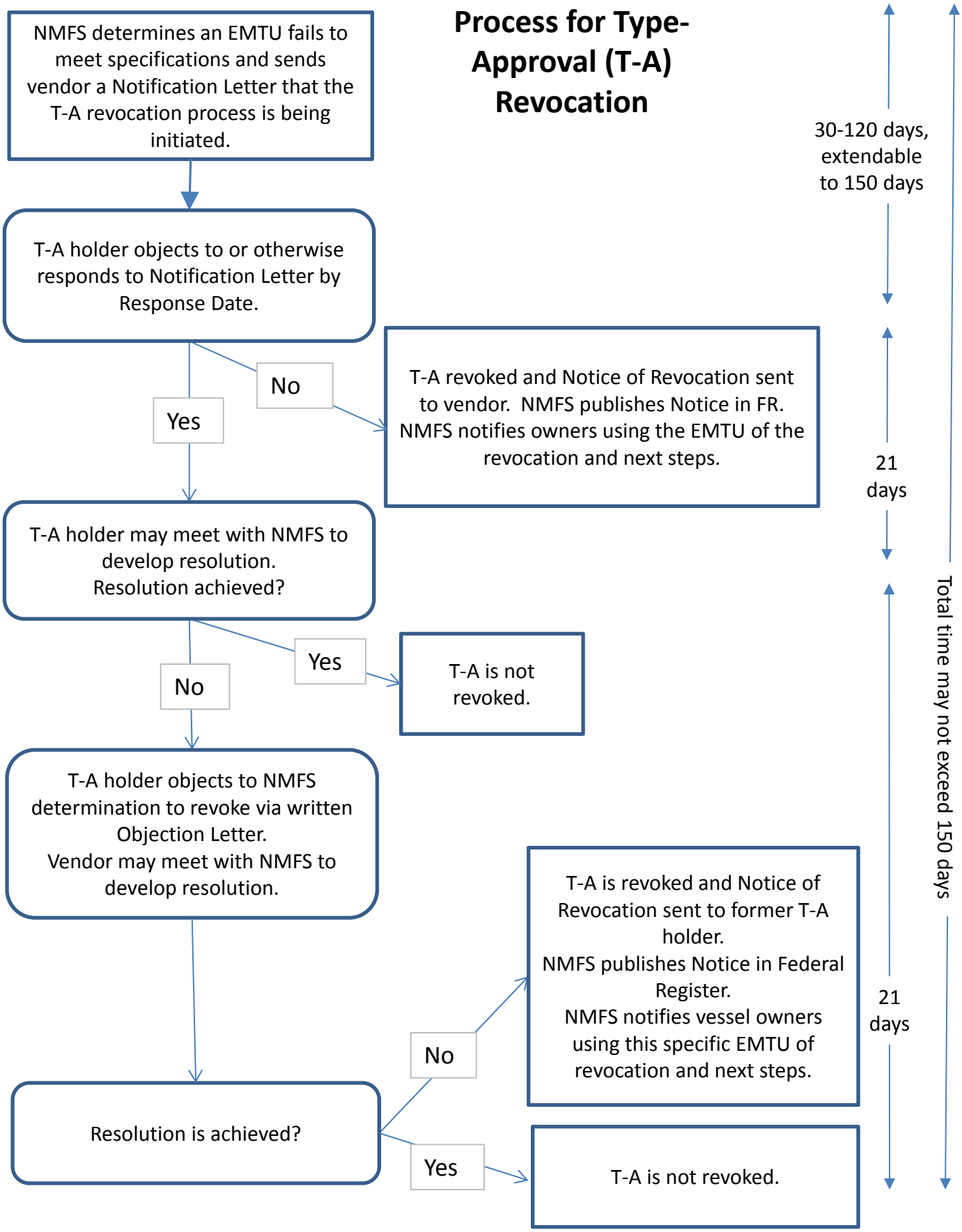Process for Type-Approval (T-A) Revocation