Department of Commerce $ National Oceanic & Atmospheric Administration $ National Marine Fisheries Service

NATIONAL MARINE FISHERIES SERVICE INSTRUCTION 03-401-06 ***DECEMBER 8, 2000***
Habitat Conservation and Restoration ***Anadromous Fish Policy***
COORDINATION OF FERC LICENSING AND ESA
NOTICE: This publication is available at: http://www.nmfs.noaa.gov/directives/.
OPR: F/HC **Certified by:** F/HC **Type of Issuance:** Renewed Jan 2010
SUMMARY OF REVISIONS: Signed _____ [Approving Authority name] Date [Approving Authority title]

FIGURE 1. COORDINATION OF FERC PRE-FILING CONSULTATION PROCESS AND ENDANGERED SPECIES CONSULTATION

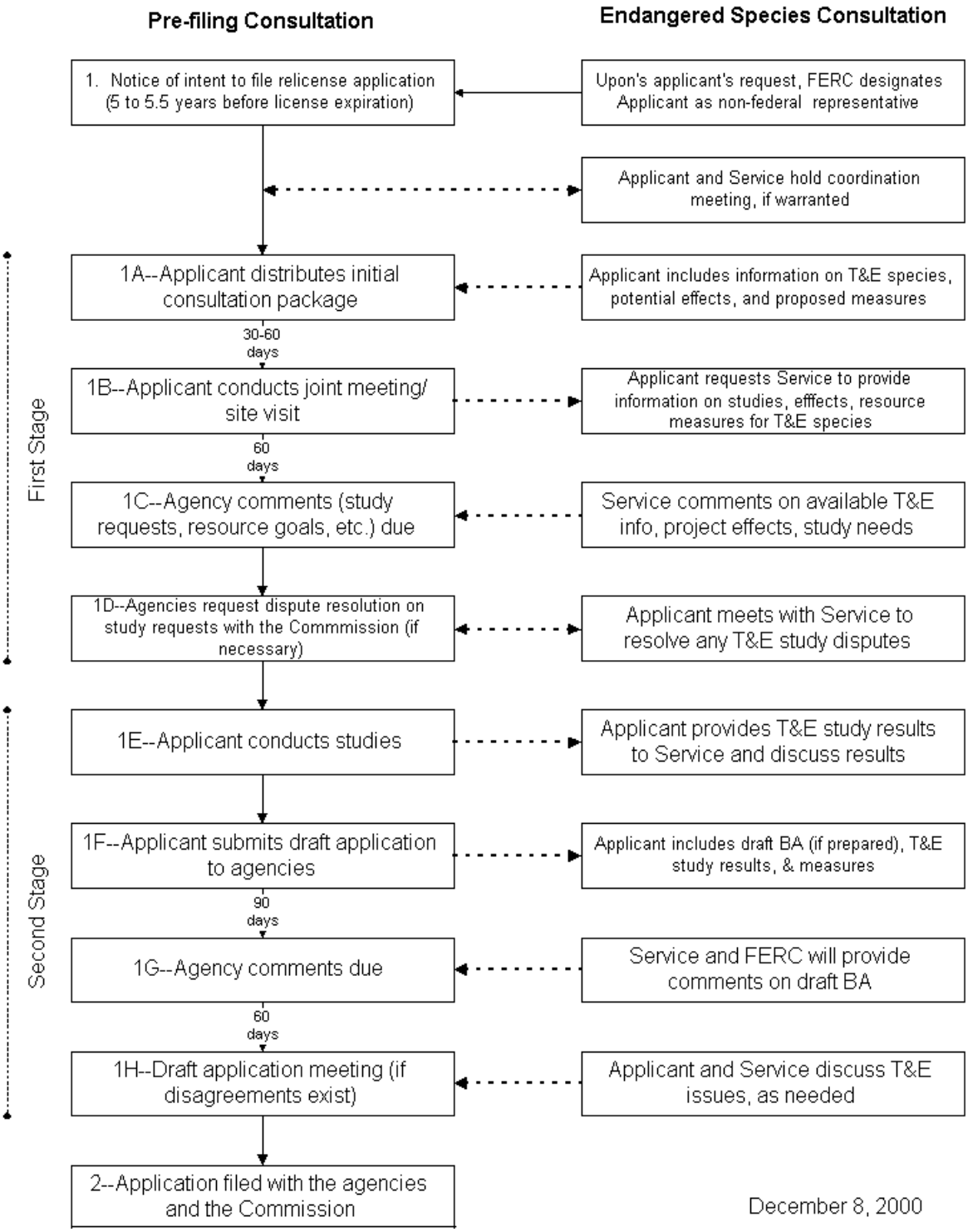

December 8, 2000

FIGURE 2. COORDINATION OF FERC POST-FILING PROCESS AND ENDANGERED SPECIES CONSULTATION (PAGE 1 OF 2)

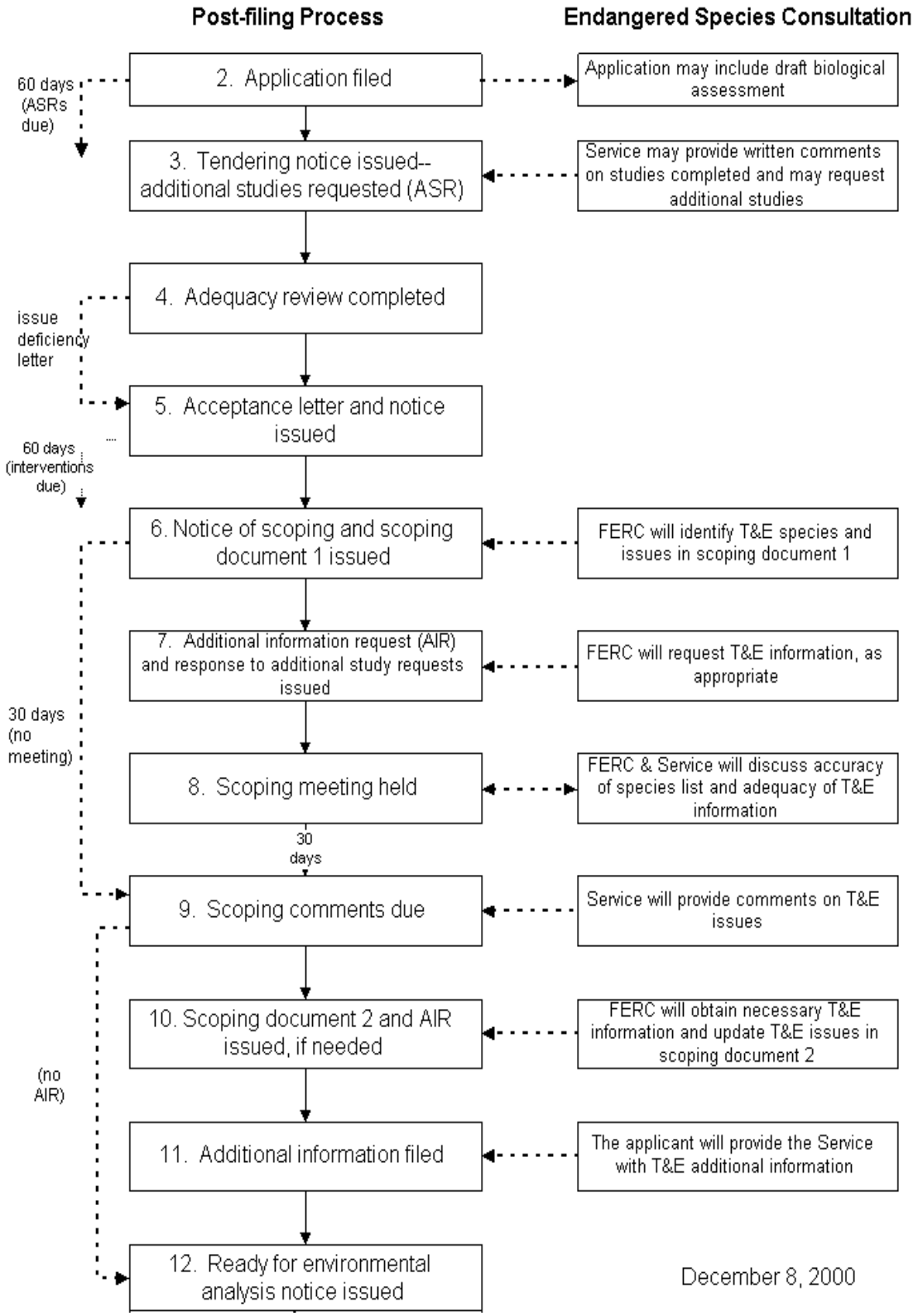

December 8, 2000

FIGURE 2 (cont.). COORDINATION OF FERC POST-FILING PROCESS AND ENDANGERED SPECIES CONSULTATION (PAGE 2 OF 2)

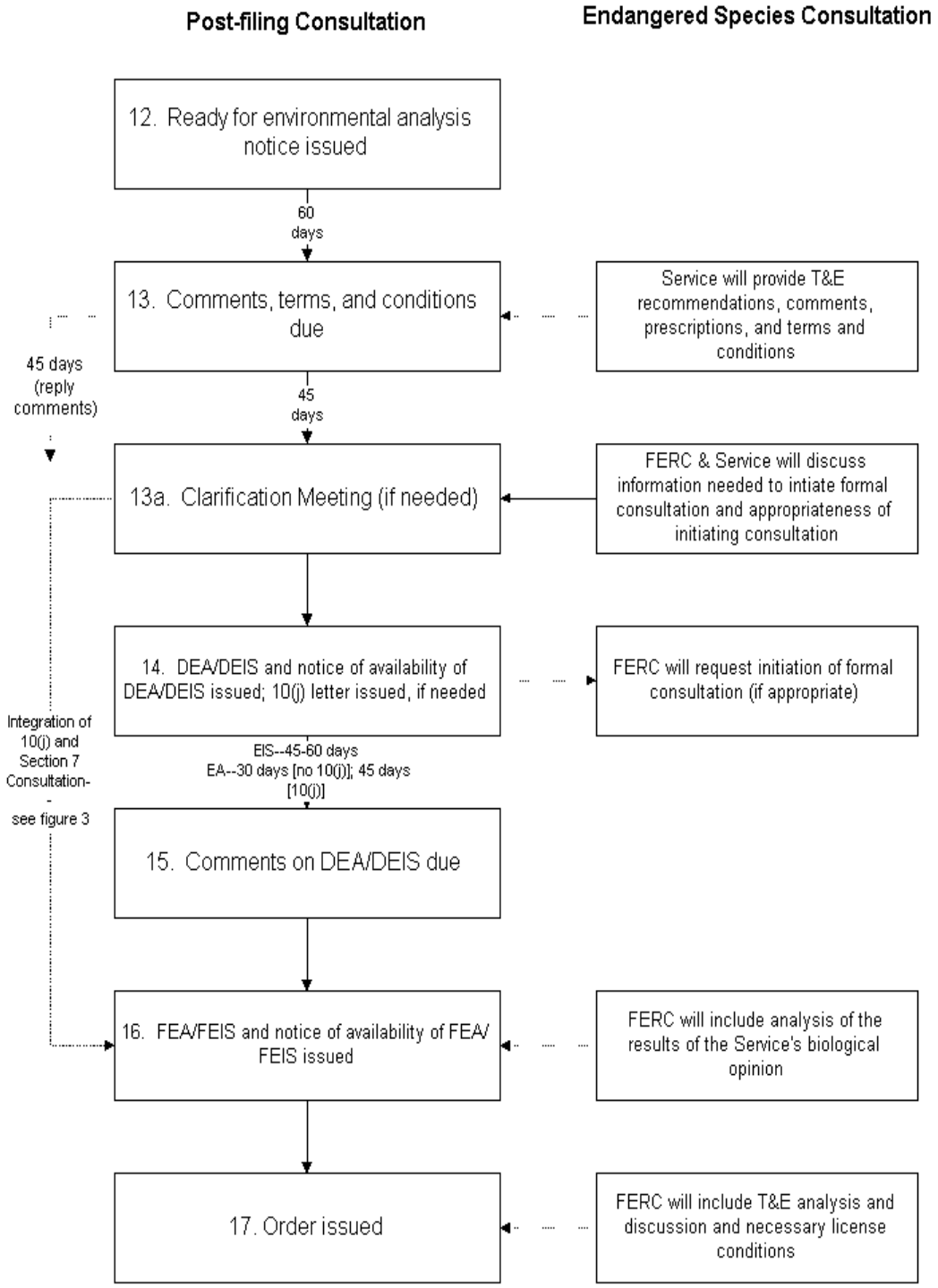

December 8, 2000

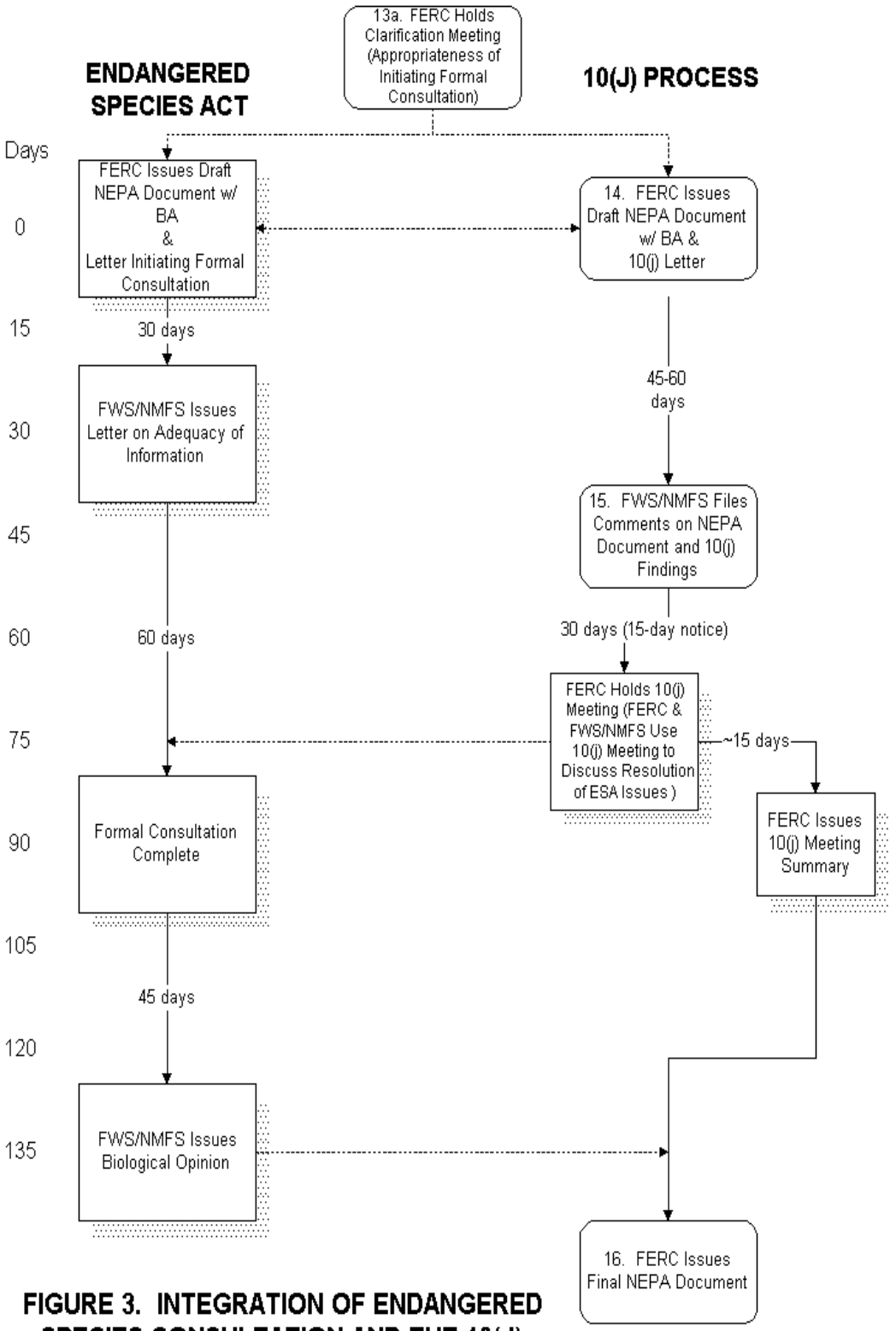

FIGURE 3. INTEGRATION OF ENDANGERED SPECIES CONSULTATION AND THE 10(J) PROCESS (ROUTINE CASE)

December 8, 2000

FIGURE 4. POST-LICENSING PROCESS AND ENDANGERED SPECIES CONSULTATION

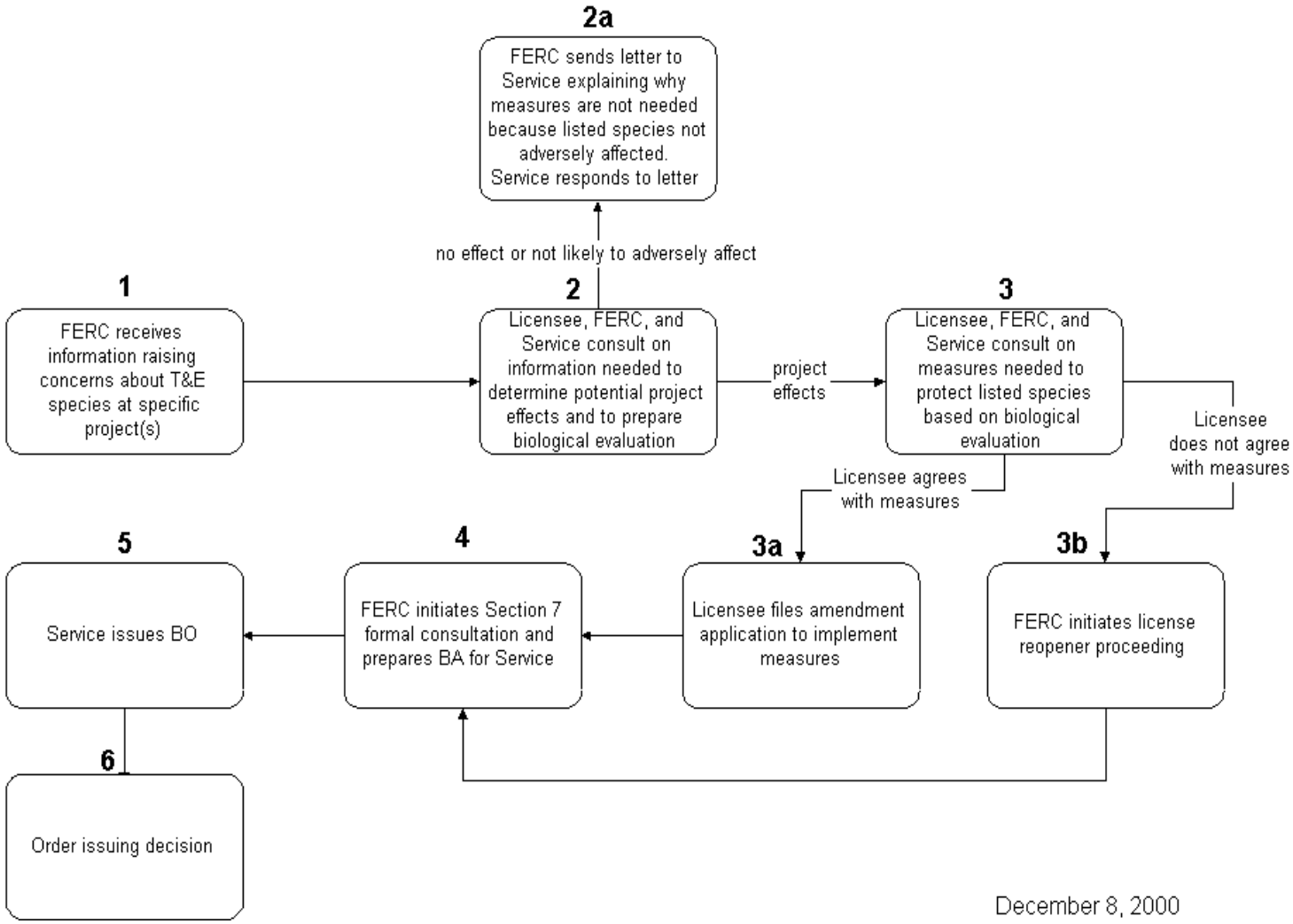

December 8, 2000
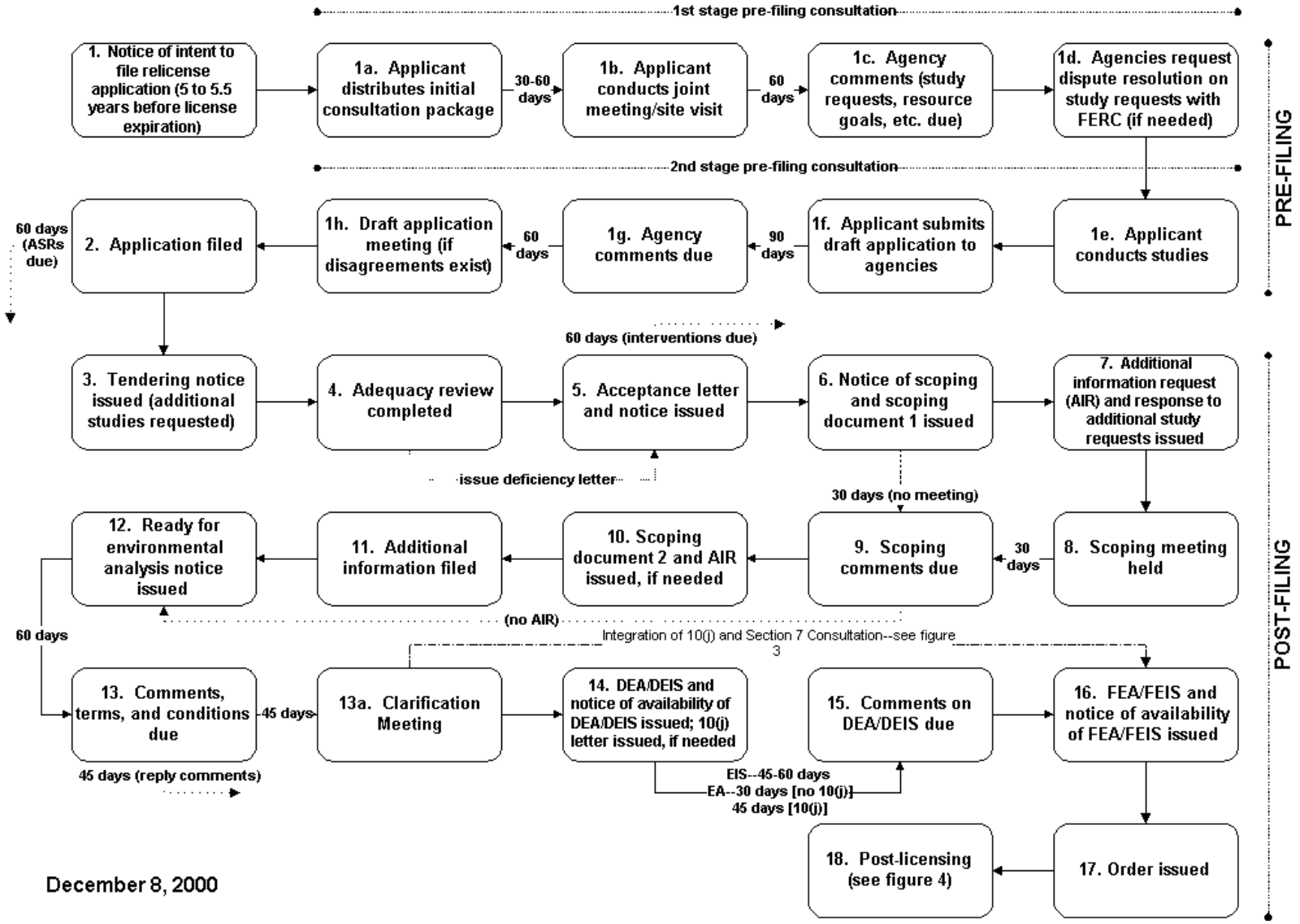
FIGURE 5. FERC TRADITIONAL LICENSING PROCESS