Proposed Loggerhead Critical Habitat: LOGG-N-19 (Nearshore Reproductive)

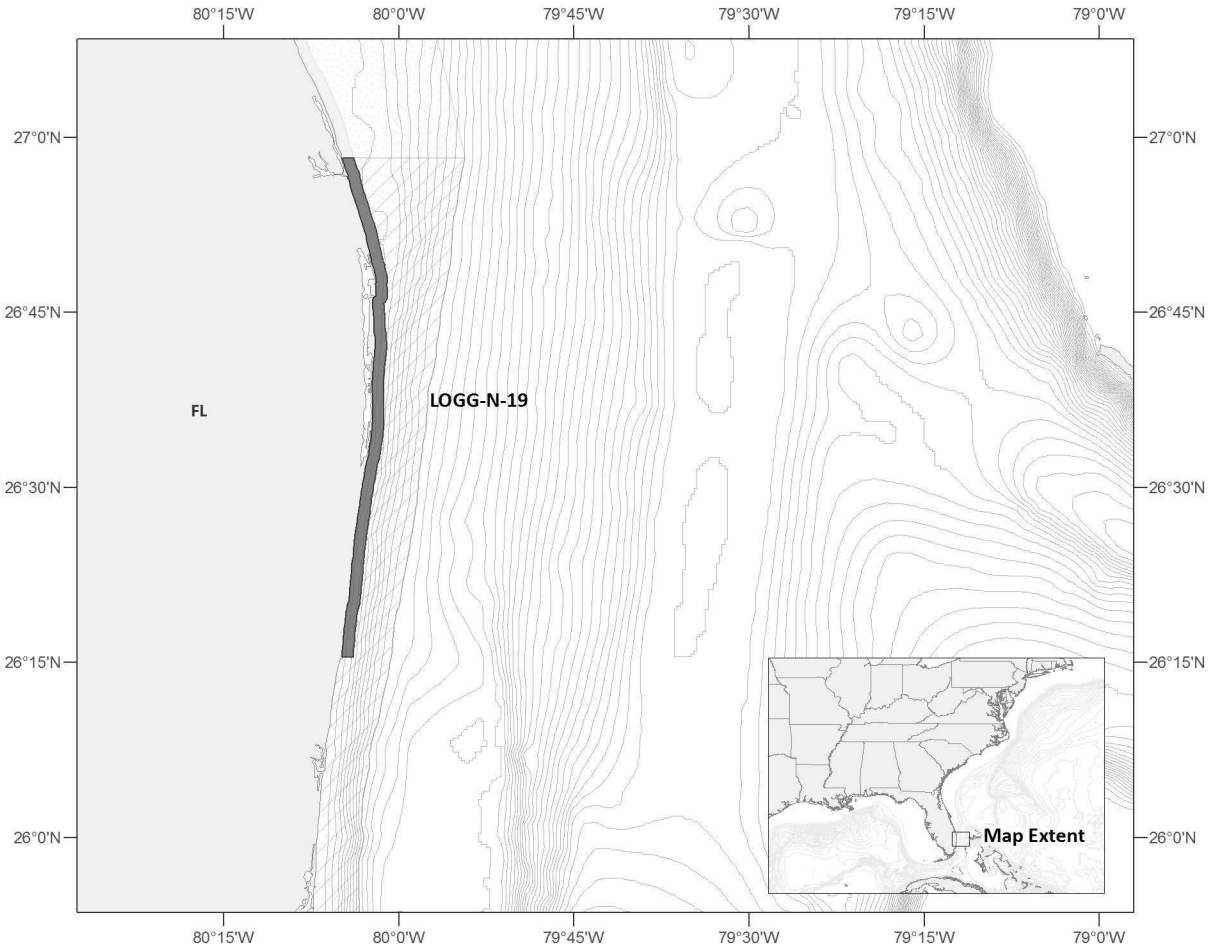

Nearshore Reproductive Habitat
Breeding Habitat
Migratory Habitat
Winter Habitat

Political/Administrative Units
20m Bathymetric Contours

0 20 40 Kilometers

N
W E
S