ALASKA ESKIMO WHALING COMMISSION

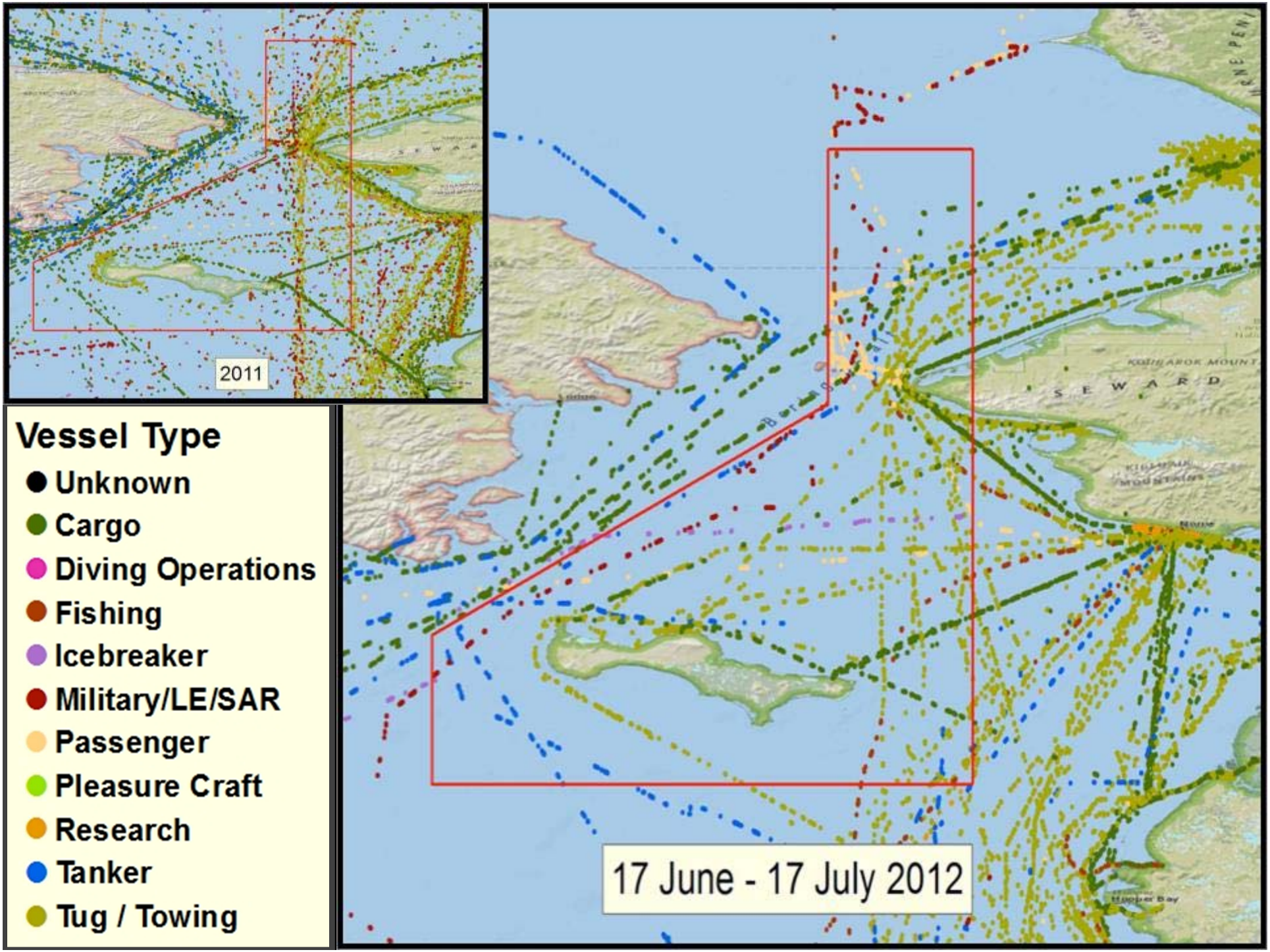
2011
Vessel Type
Unknown
Cargo
Diving Operations
Fishing
Icebreaker
Military/LE/SAR
Passenger
Pleasure Craft
Research
Tanker
Tug / Towing
17 June - 17 July 2012
SEWARD