Central California Coast Coho Salmon Priority Restoration Areas

National Marine Fisheries Service Coho Salmon Recovery Plan, 2012

NOAA FISHERIES

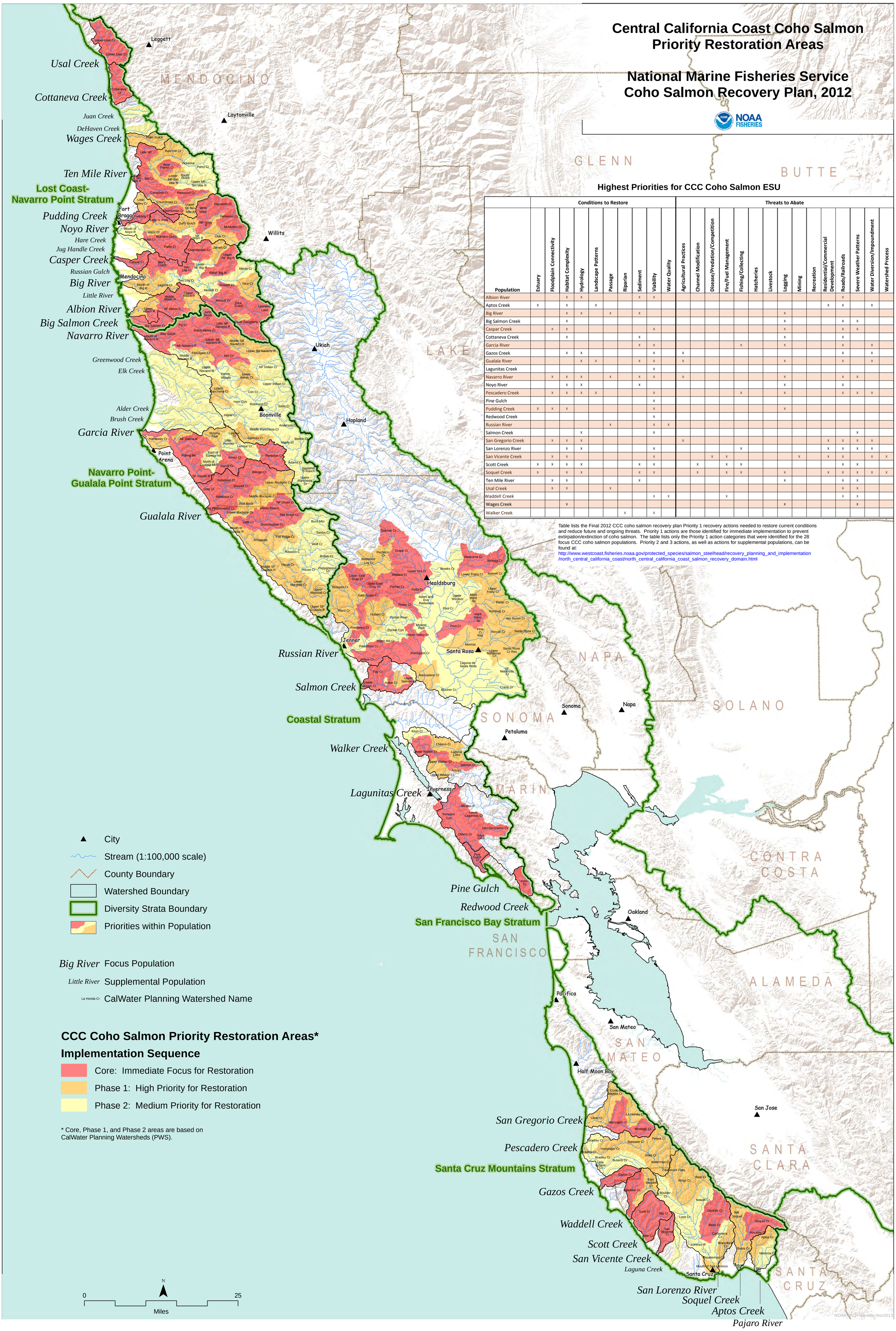

Highest Priorities for CCC Coho Salmon ESU

	Conditions to Restore										Threats to Abate														
Population	Estuary	Floodplain Connectivity	Habitat Complexity	Hydrology	Landscape Patterns	Passage	Riparian	Sediment	Viability	Water Quality	Agricultural Practices	Channel Modification	Disease/Predation/Competition	Fire/Fuel Management	Fishing/Collecting	Hatcheries	Livestock	Logging	Mining	Recreation	Residential/Commercial Development	Roads/Railroads	Severe Weather Patterns	Water Diversion/Impoundment	Watershed Process
Albion River			x	x				x	x													x			
Aptos Creek	x		x		x																x	x		x	
Big River			x	x		x		x										x							
Big Salmon Creek			x															x				x	x		
Caspar Creek		x	x						x									x				x	x		
Cottaneva Creek			x					x										x				x			
Garcia River								x	x						x			x				x		x	
Gazos Creek			x	x					x		x											x		x	
Gualala River				x	x			x	x		x							x				x		x	
Lagunitas Creek									x																
Navarro River		x	x	x		x		x	x		x							x				x	x		
Noyo River			x	x				x										x				x			
Pescadero Creek		x	x	x	x				x						x			x				x	x	x	
Pine Gulch									x																
Pudding Creek	x	x	x						x									x							
Redwood Creek									x																
Russian River						x			x	x															
Salmon Creek				x					x														x		
San Gregorio Creek		x	x	x							x										x	x	x	x	
San Lorenzo River			x	x					x						x						x	x	x	x	
San Vicente Creek		x	x						x				x	x					x		x	x		x	x
Scott Creek	x	x	x	x				x	x			x		x	x							x	x		
Soquel Creek	x		x	x				x	x			x		x	x			x			x	x	x	x	x
Ten Mile River		x	x					x										x				x	x		
Usal Creek		x	x			x																x	x		
Waddell Creek									x	x				x								x	x		
Wages Creek			x															x					x		
Walker Creek							x		x																

Table lists the Final 2012 CCC coho salmon recovery plan Priority 1 recovery actions needed to restore current conditions and reduce future and ongoing threats. Priority 1 actions are those identified for immediate implementation to prevent extirpation/extinction of coho salmon. The table lists only the Priority 1 action categories that were identified for the 28 focus CCC coho salmon populations. Priority 2 and 3 actions, as well as actions for supplemental populations, can be found at:
http://www.westcoast.fisheries.noaa.gov/protected_species/salmon_steelhead/recovery_planning_and_implementation/north_central_california_coast/north_central_california_coast_salmon_recovery_domain.html