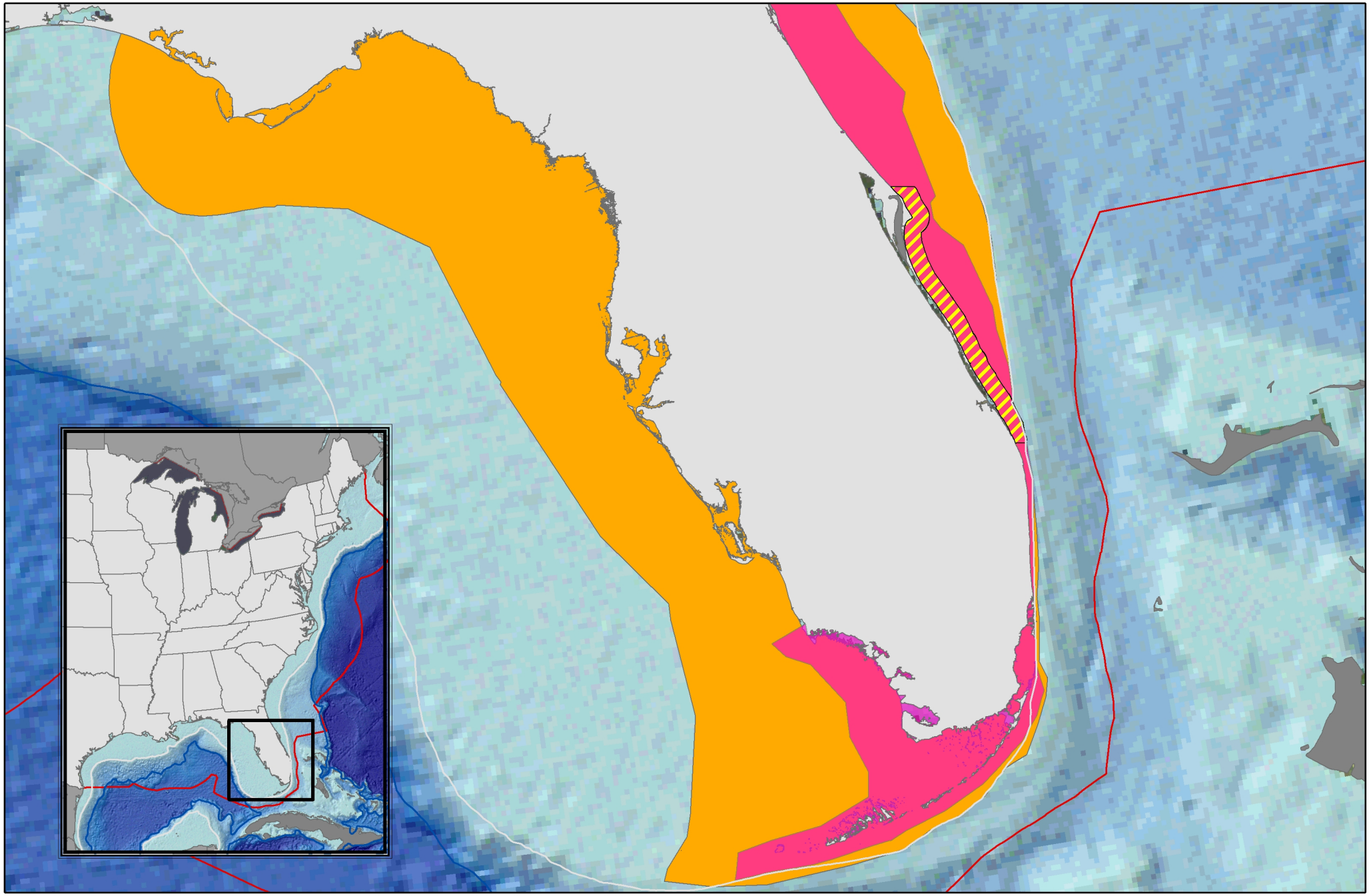

Lemon Shark EFH and HAPC
Juvenile (76 - 200 cm FL)
Adult (> 200 cm FL)

0 110 220
Kilometers

United States EEZ
New HAPC for Lemon Sharks (JUV/ADU)
Juvenile Lemon Shark Updated EFH
Adult Lemon Shark Updated EFH

Data Sources: VIMS, NASA, Mote Marine Lab, J. Kessel, Gulf Reef Fish Observer Program, COASTSPAN, SEFSC BLL Shark Survey, CTSP, BLL Observer Program, Reyier et al. 2008 and 2014, David 2010, McKenzie et al. 2014

Prepared by NOAA Fisheries, Office of Sustainable Fisheries
Highly Migratory Species Division, Silver Spring, MD